

FARRIS, HANSEN, & ASSOCIATES, INC.  
ENGINEERING, ARCHITECTURE, SURVEYING  
7 RIDGWAY COURT - P.O. BOX 437, ELKHORN, WISCONSIN, 53121  
PHONE: (414) 723-2098 FAX: (414) 723-5886

PLAT OF SURVEY  
LOTS 19 & 20 OF BLOCK 19  
DELAVAN LAKE VIEW CREST SUBDIVISION

- WORK ORDERED BY -  
ERIC NYGARD  
13 YORKSHIRE DRIVE  
LINCOLNSHIRE, IL. 60069

Lots 19 and 20, Block 19, in Delavan Lake Viewcrest, located in the NE 1/4 of Section 31, T2N, R16E, Town of Delavan, Walworth County, Wisconsin.

Tax Key No: FDLV 00186

O = FOUND IRON PIPE STAKE  
(XXX) = RECORDED AS

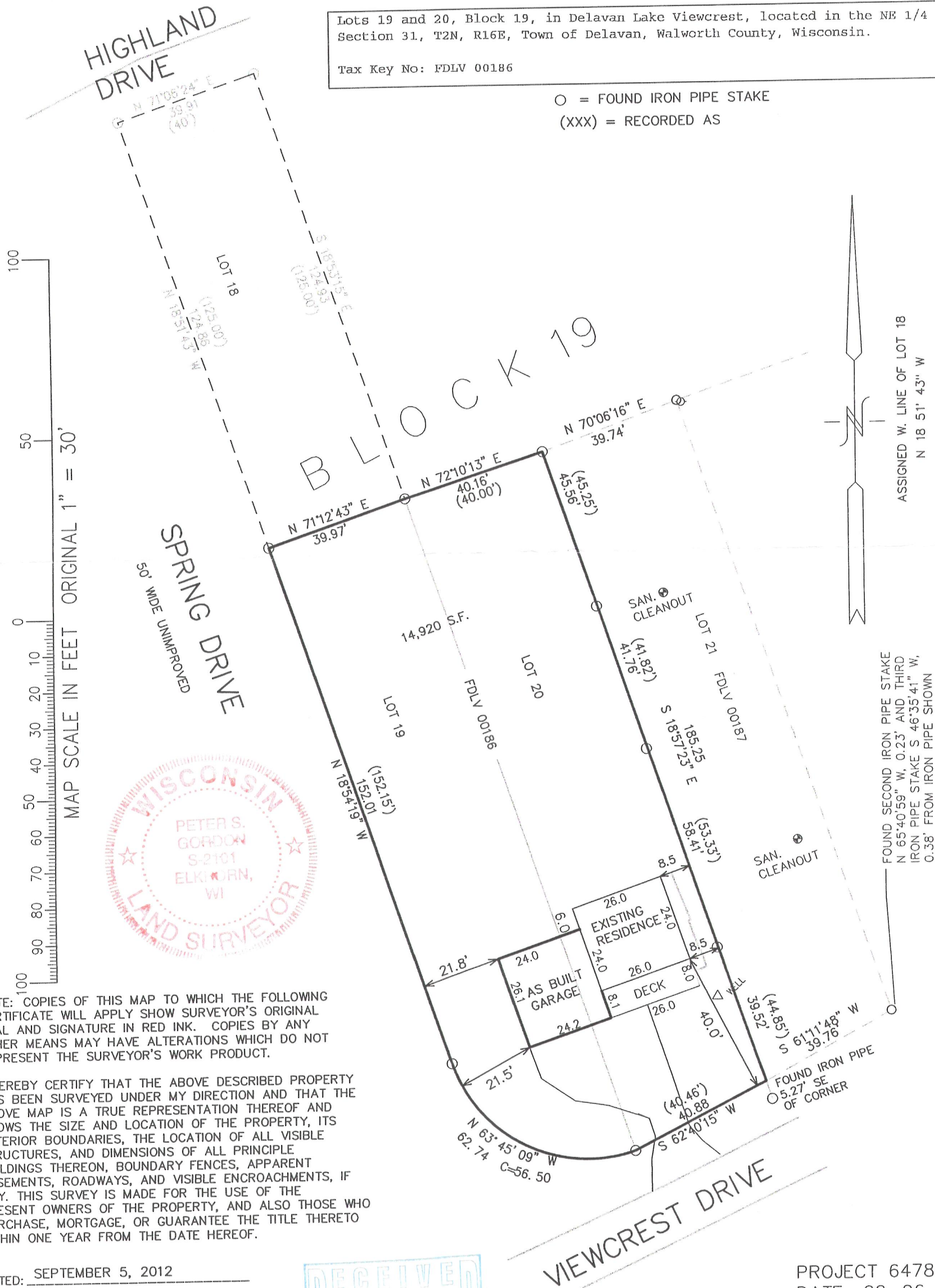

FDLV-186

SEP 05 2012

210-4985